Transportation Security Administration

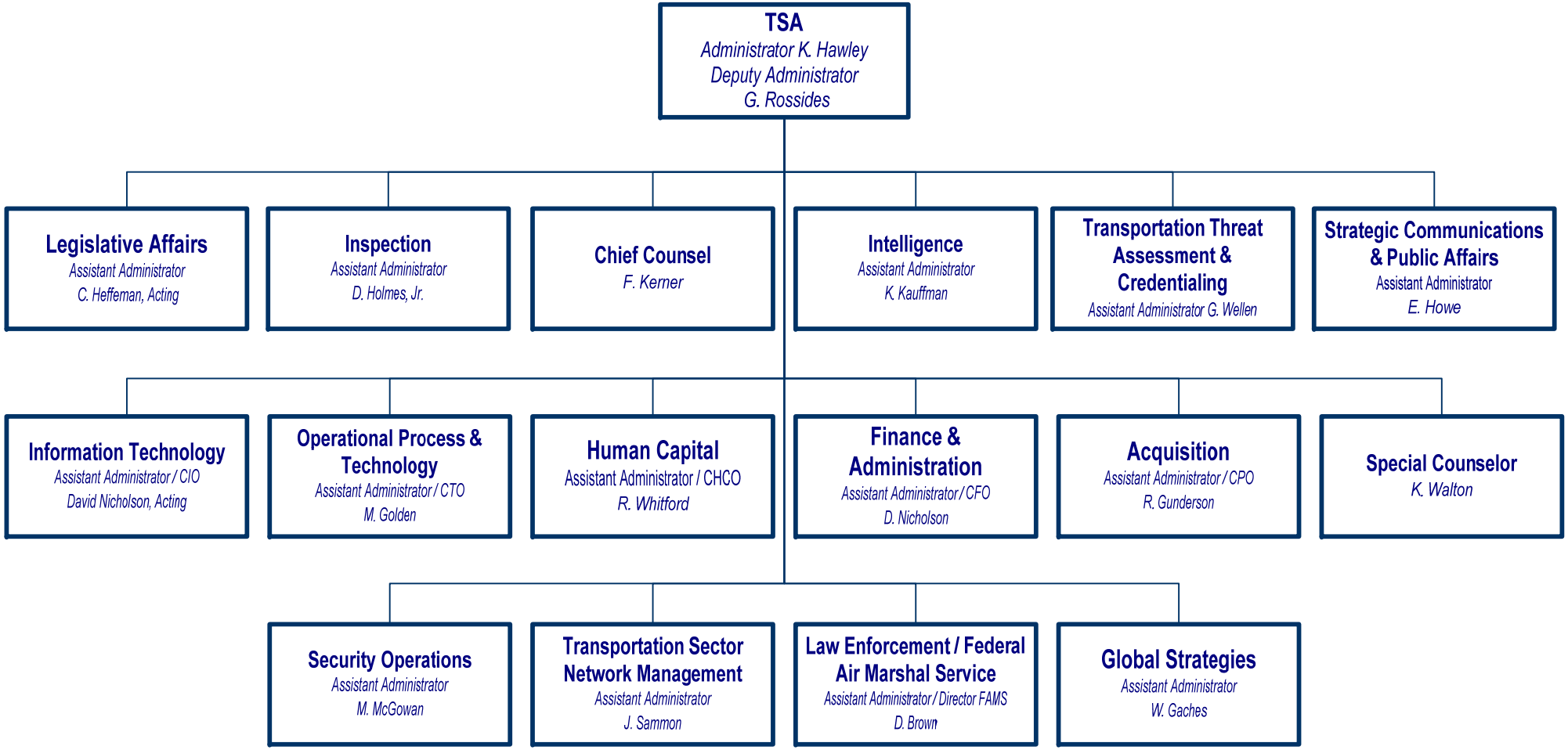

Updated 04/23/2008