Transportation Security Administration

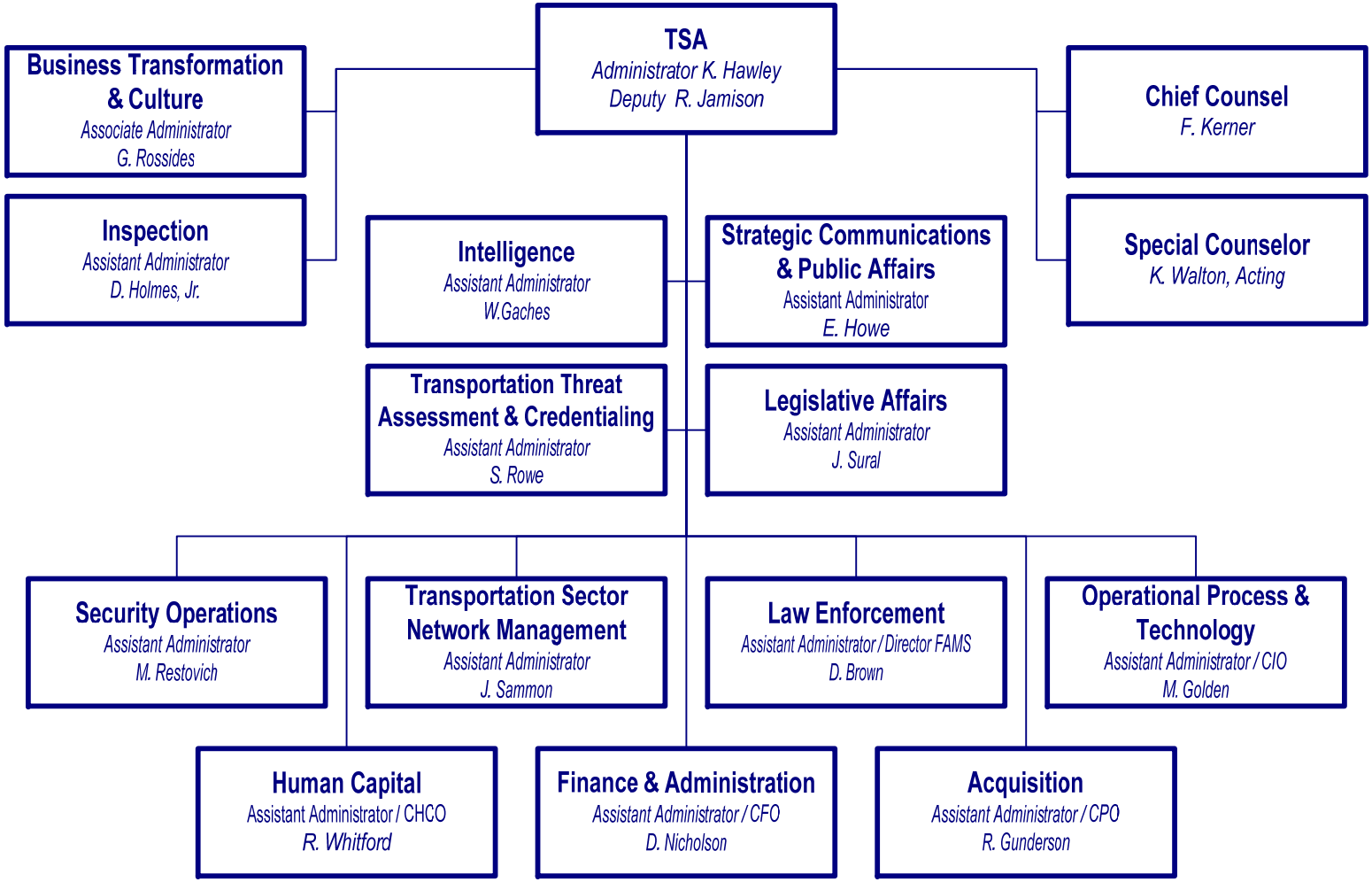

Updated 01/10/2007