Transportation Security Administration

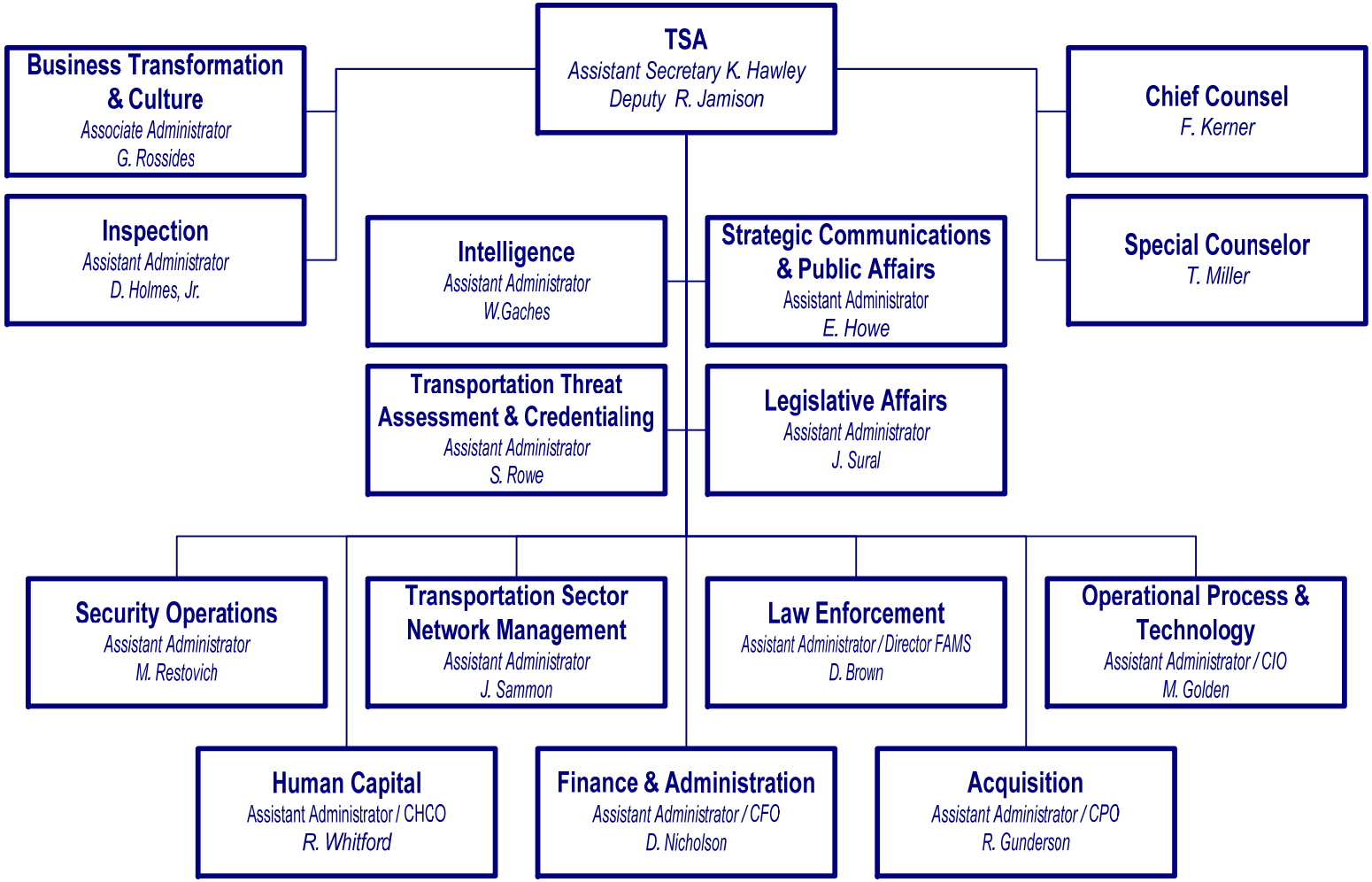

Updated 12/20/2006